



**SEWER PERMIT**

CITY PROJECT NO: \_\_\_\_\_

**CITY OF SEDRO-WOOLLEY PUBLIC WORKS DEPARTMENT  
325 METCALF ST., SEDRO-WOOLLEY, WA 98284 • (360) 855-0771**

OWNER: \_\_\_\_\_ PHONE: \_\_\_\_\_

JOB ADDRESS: \_\_\_\_\_ LOT: \_\_\_\_\_

FEES: INSPECTION: \_\_\_\_\_ CAPITAL FACILITIES FEE: \_\_\_\_\_  
OSS INSPECTION: \_\_\_\_\_ DECOMMISSION CREDIT: (IF APPLICABLE) \_\_\_\_\_  
OTHER: \_\_\_\_\_ COOK RD/TRAIL RD CONNECTION FEE: \_\_\_\_\_  
ULID SPECIAL CONNECTION FEE: \_\_\_\_\_

DATE ISSUED: \_\_\_\_\_ ISSUED BY: \_\_\_\_\_ TOTAL: \_\_\_\_\_

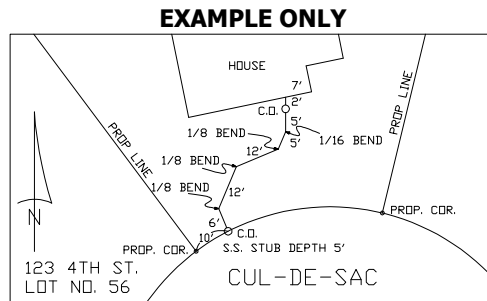

At the time of inspection, please give inspector a legible and accurate (straight edge) sketch of the installation. This sketch should include: plot plan, house placement, north arrow, sewer line (*show distances to clean-out, size and degree of bends, city stub and depth to stub*), and size and type of line. SEE EXAMPLE ABOVE.

**ALL SIDE SEWER WORK WILL CONFORM TO THE FOLLOWING CRITERIA:**  
(BEYOND THE RIGHT-OF-WAY CLEANOUT. SEE THE SWPWDS FOR 'CITY SIDE' WORK)

1. A licensed bonded contractor must be employed for work in the public right-of-way.
2. All side sewer pipe and fittings will be rubber gasketed PVC, and shall meet ASTM3034 – SDR 35 specifications. Glued joints are not acceptable. 4-inch min. diameter for single family connections and 6-inch min. diameter for commercial connections.
3. Sewer pipe must have at least 30 inches cover at the property line and 18 inches on private property. Minimum grade is 1/4 inch per foot (2%).
4. All side sewer installations will include a cleanout at the foundation, a cleanout at the property line and a cleanout every 100 feet in long pipe runs. NO bend sharper than 1/8 (45°) will be permitted without a cleanout. All cleanouts will be brought to the surface and capped.
5. Pipe will be bedded 6 inches under and 6 inches over with pea gravel or buckshot only.
6. All ditches within the public right-of-way will be safe guarded with barricades and must not be left open overnight.
7. Backfill all trenches after inspection and clean up street, including pavement restoration.
8. Any portion of the installation covered or backfilled without approval by the inspector will be uncovered. NO EXCEPTIONS.
9. Fixtures below street elevation will be equipped with backflow preventer.
10. Requests for inspection will be made at least 24 hours in advance by call to the Inspection line (360) 855-0139.
11. The Owner agrees to maintain the side sewer.
12. ***The City of Sedro-Woolley accepts no responsibility for the quality of workmanship, the accuracy of utility locates, or sewer system drawings, or any damage which might result from this work.***

CONTRACTOR: \_\_\_\_\_ CONTRACTOR LICENSE # \_\_\_\_\_ / EXPIRATION DATE: \_\_\_\_\_

CONTRACTOR ADDRESS: \_\_\_\_\_ PHONE NO. \_\_\_\_\_

SW BUSINESS LICENSE REQUIRED: YES \_\_\_\_\_

I hereby certify that the connection has been made as shown.

INSPECTOR: \_\_\_\_\_ DATE: \_\_\_\_\_

**\*\*SKETCH OF THE INSTALLATION\*\***