

**City of Sedro-Woolley**  
**Notice of Public Hearing for Annexation Petition**

The Sedro-Woolley City Council will hold a public hearing on January 9, 2019 at 7:00 PM at the Sedro-Woolley City Council Chambers, 325 Metcalf Street, for the purpose of taking public testimony approving or disapproving the petition to annex property into the City of Sedro-Woolley submitted by Valley High Investments and others.

The property being considered for annexation is located in the Southwest quarter of Section 7, Township 35 North, Range 5 East, W.M., situated in Skagit County Washington. The roughly 71.4 acre annexation area is north of existing city limits and includes properties on both the east and west side of Township Street (State Route 9). A complete legal description and map is available from the Sedro-Woolley Planning Department, 325 Metcalf Street, Sedro-Woolley, WA 98284 telephone (360) 855-0771.

All persons wishing to comment are encouraged to attend the hearing, or to submit written comment to the City Council by delivering the same to the Sedro-Woolley Planning Department, before 4:30 PM on the day of the hearing.

Published December 26, 2018

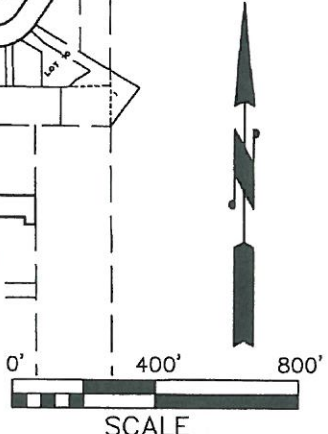
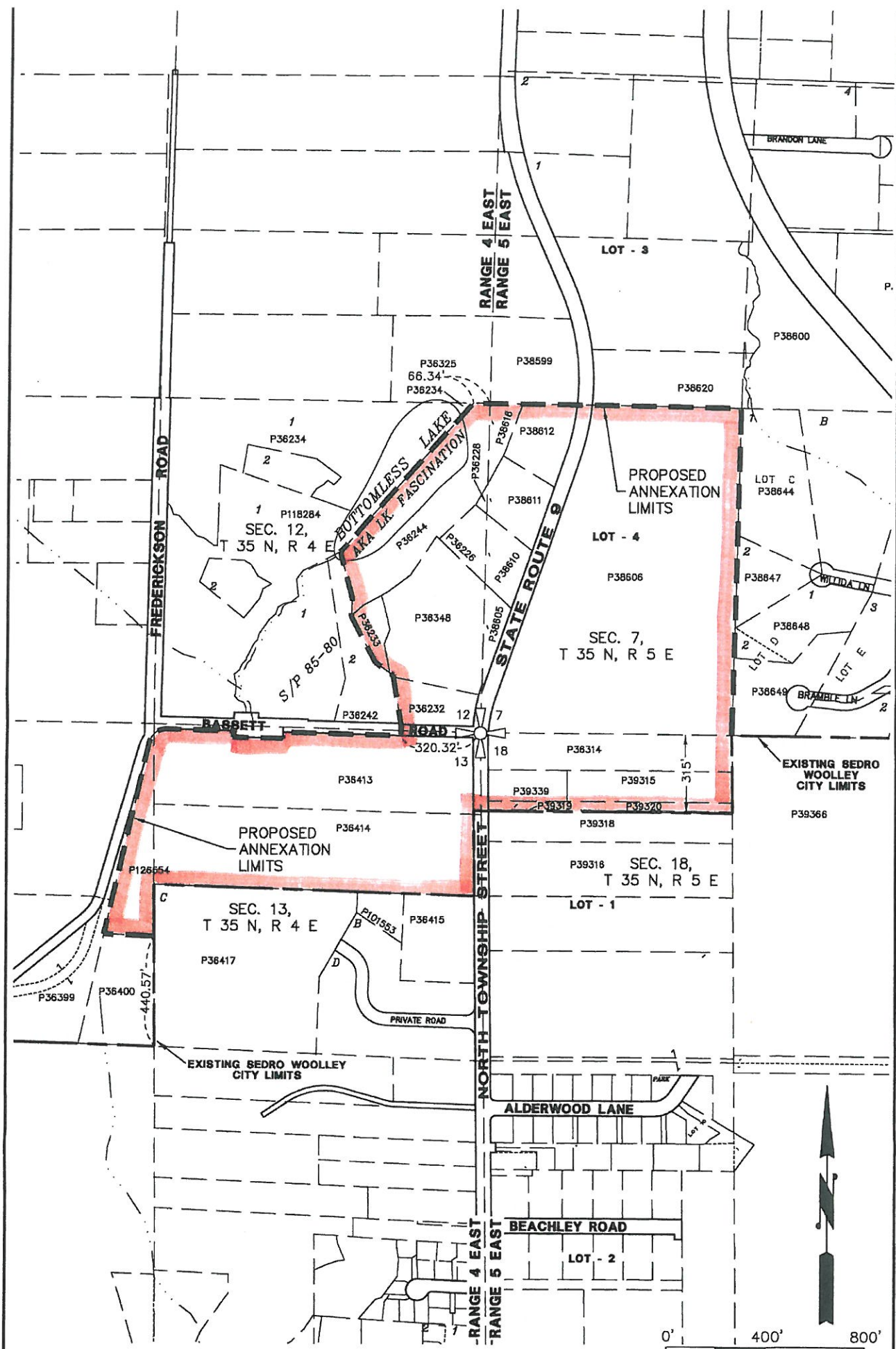

**SEMRAU ENGINEERING & SURVEYING, PLLC**  
 CIVIL ENGINEERING • LAND SURVEYING • PLANNING  
 2118 RIVERSIDE DRIVE - SUITE 208

**CITY OF SEDRO-WOOLLEY  
 ANNEXATION MAP  
 EXHIBIT A**

DRAWING: 5826FIG-A.DWG  
 JOB NO.: 5826  
 DATE: 10/15/19